

(b)

(A)

Ref: No Nang/Namb/Arsh/08/06

NAMBALA /NGAWAWA NURSERY SCHOOL
P.O.BOX 3101

06/10/2006

MISEREOR .V.MORARTSTR,
GERMANY

Dear Sir /Madame

**RE: FUND FOR BUILDING A HOUSE FOR KITCHEN, SANITARY
CONVENIENCE AND COMPUTER ROOM.**

Kindly refer the mentioned subject.

With much thanks we are writing this letter for your esteemed Office for your fund support in building the Dinning room and your continuous tireless efforts in helping the Orphan Children .Gladly to say they are happy and some how comfortable in their learning process .

However we are still seeking/ asking more funds for building the above titled structures which will entails; a kitchen, sanitary convince (Toilet, Washing and changing room for boys and girls) and Computer Chamber (room). So as to enhance health and conducive learning environment.

We are hereby together with this letter attaching the drawings for the proposed structure work and tentative total approximated costs.

Note:

We are also cooperating parents and relatives as human resources and material contribution for this under taking.

It could be our pleasure if our request is put into consideration.

We hope to here from you soon.

Yours Faithfully

HULE YA AWALICAMARTEC

P.O. Box 3101
Anna Chiwanga Mshana

Anna Chiwanga Mshana
School Teacher/ Leader and secretary

(b)

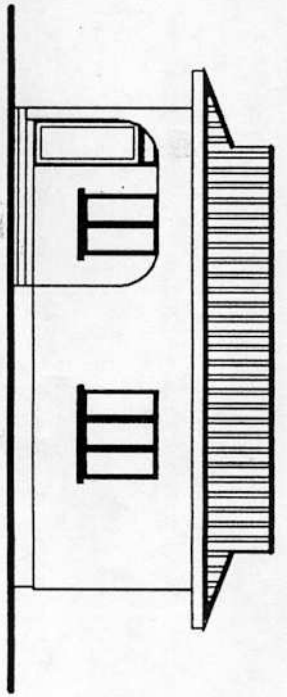

FRONT ELEVATION Scale 1/75

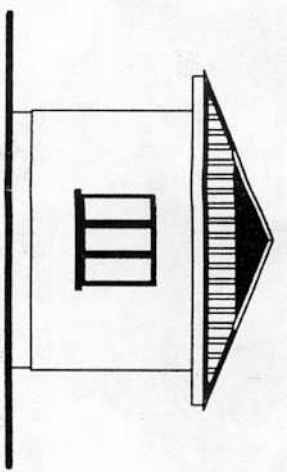

RIGHT SIDE ELEVATION Scale 1/75

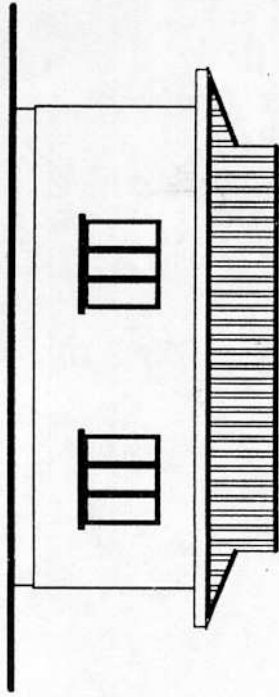

REAR ELEVATION Scale 1/75

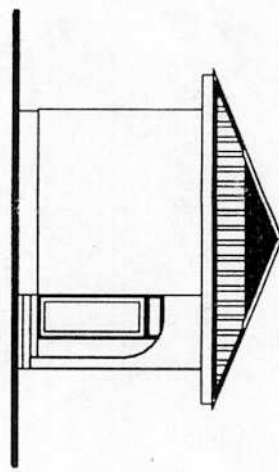

LEFT SIDE ELEVATION Scale 1/75

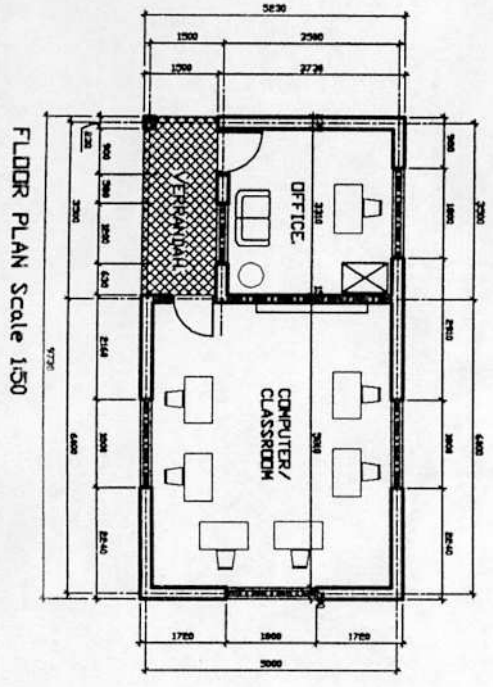

FLOOR PLAN Scale 1/50

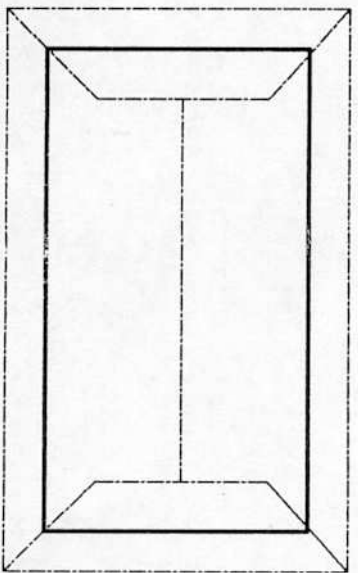

ROOF PLAN Scale 1/50

Project Title: **PROPOSED COMPUTER LAB.**

Client: XXXXXXXXXXXXXXXXXXXX

Location: XXXXXXXXXXXXXXXXXXXX

Sheet and Plot Number: XXXXXXXXXXXXXXXXXXXX

Architect: **PROPOSED ARCHITECTURE CONSULTANTS & PLANNERS LTD.**

Architects, Planners, Interior Designers and Project Managers

127, 128, 129, 130, 131, 132, 133, 134, 135, 136, 137, 138, 139, 140, 141, 142, 143, 144, 145, 146, 147, 148, 149, 150, 151, 152, 153, 154, 155, 156, 157, 158, 159, 160, 161, 162, 163, 164, 165, 166, 167, 168, 169, 170, 171, 172, 173, 174, 175, 176, 177, 178, 179, 180, 181, 182, 183, 184, 185, 186, 187, 188, 189, 190, 191, 192, 193, 194, 195, 196, 197, 198, 199, 200, 201, 202, 203, 204, 205, 206, 207, 208, 209, 210, 211, 212, 213, 214, 215, 216, 217, 218, 219, 220, 221, 222, 223, 224, 225, 226, 227, 228, 229, 230, 231, 232, 233, 234, 235, 236, 237, 238, 239, 240, 241, 242, 243, 244, 245, 246, 247, 248, 249, 250, 251, 252, 253, 254, 255, 256, 257, 258, 259, 260, 261, 262, 263, 264, 265, 266, 267, 268, 269, 270, 271, 272, 273, 274, 275, 276, 277, 278, 279, 280, 281, 282, 283, 284, 285, 286, 287, 288, 289, 290, 291, 292, 293, 294, 295, 296, 297, 298, 299, 300, 301, 302, 303, 304, 305, 306, 307, 308, 309, 310, 311, 312, 313, 314, 315, 316, 317, 318, 319, 320, 321, 322, 323, 324, 325, 326, 327, 328, 329, 330, 331, 332, 333, 334, 335, 336, 337, 338, 339, 340, 341, 342, 343, 344, 345, 346, 347, 348, 349, 350, 351, 352, 353, 354, 355, 356, 357, 358, 359, 360, 361, 362, 363, 364, 365, 366, 367, 368, 369, 370, 371, 372, 373, 374, 375, 376, 377, 378, 379, 380, 381, 382, 383, 384, 385, 386, 387, 388, 389, 390, 391, 392, 393, 394, 395, 396, 397, 398, 399, 400, 401, 402, 403, 404, 405, 406, 407, 408, 409, 410, 411, 412, 413, 414, 415, 416, 417, 418, 419, 420, 421, 422, 423, 424, 425, 426, 427, 428, 429, 430, 431, 432, 433, 434, 435, 436, 437, 438, 439, 440, 441, 442, 443, 444, 445, 446, 447, 448, 449, 450, 451, 452, 453, 454, 455, 456, 457, 458, 459, 460, 461, 462, 463, 464, 465, 466, 467, 468, 469, 470, 471, 472, 473, 474, 475, 476, 477, 478, 479, 480, 481, 482, 483, 484, 485, 486, 487, 488, 489, 490, 491, 492, 493, 494, 495, 496, 497, 498, 499, 500, 501, 502, 503, 504, 505, 506, 507, 508, 509, 510, 511, 512, 513, 514, 515, 516, 517, 518, 519, 520, 521, 522, 523, 524, 525, 526, 527, 528, 529, 530, 531, 532, 533, 534, 535, 536, 537, 538, 539, 540, 541, 542, 543, 544, 545, 546, 547, 548, 549, 550, 551, 552, 553, 554, 555, 556, 557, 558, 559, 560, 561, 562, 563, 564, 565, 566, 567, 568, 569, 570, 571, 572, 573, 574, 575, 576, 577, 578, 579, 580, 581, 582, 583, 584, 585, 586, 587, 588, 589, 590, 591, 592, 593, 594, 595, 596, 597, 598, 599, 600, 601, 602, 603, 604, 605, 606, 607, 608, 609, 610, 611, 612, 613, 614, 615, 616, 617, 618, 619, 620, 621, 622, 623, 624, 625, 626, 627, 628, 629, 630, 631, 632, 633, 634, 635, 636, 637, 638, 639, 640, 641, 642, 643, 644, 645, 646, 647, 648, 649, 650, 651, 652, 653, 654, 655, 656, 657, 658, 659, 660, 661, 662, 663, 664, 665, 666, 667, 668, 669, 670, 671, 672, 673, 674, 675, 676, 677, 678, 679, 680, 681, 682, 683, 684, 685, 686, 687, 688, 689, 690, 691, 692, 693, 694, 695, 696, 697, 698, 699, 700, 701, 702, 703, 704, 705, 706, 707, 708, 709, 710, 711, 712, 713, 714, 715, 716, 717, 718, 719, 720, 721, 722, 723, 724, 725, 726, 727, 728, 729, 730, 731, 732, 733, 734, 735, 736, 737, 738, 739, 740, 741, 742, 743, 744, 745, 746, 747, 748, 749, 750, 751, 752, 753, 754, 755, 756, 757, 758, 759, 760, 761, 762, 763, 764, 765, 766, 767, 768, 769, 770, 771, 772, 773, 774, 775, 776, 777, 778, 779, 780, 781, 782, 783, 784, 785, 786, 787, 788, 789, 790, 791, 792, 793, 794, 795, 796, 797, 798, 799, 800, 801, 802, 803, 804, 805, 806, 807, 808, 809, 810, 811, 812, 813, 814, 815, 816, 817, 818, 819, 820, 821, 822, 823, 824, 825, 826, 827, 828, 829, 830, 831, 832, 833, 834, 835, 836, 837, 838, 839, 840, 841, 842, 843, 844, 845, 846, 847, 848, 849, 850, 851, 852, 853, 854, 855, 856, 857, 858, 859, 860, 861, 862, 863, 864, 865, 866, 867, 868, 869, 870, 871, 872, 873, 874, 875, 876, 877, 878, 879, 880, 881, 882, 883, 884, 885, 886, 887, 888, 889, 890, 891, 892, 893, 894, 895, 896, 897, 898, 899, 900, 901, 902, 903, 904, 905, 906, 907, 908, 909, 910, 911, 912, 913, 914, 915, 916, 917, 918, 919, 920, 921, 922, 923, 924, 925, 926, 927, 928, 929, 930, 931, 932, 933, 934, 935, 936, 937, 938, 939, 940, 941, 942, 943, 944, 945, 946, 947, 948, 949, 950, 951, 952, 953, 954, 955, 956, 957, 958, 959, 960, 961, 962, 963, 964, 965, 966, 967, 968, 969, 970, 971, 972, 973, 974, 975, 976, 977, 978, 979, 980, 981, 982, 983, 984, 985, 986, 987, 988, 989, 990, 991, 992, 993, 994, 995, 996, 997, 998, 999, 1000.

Drawn By: RAJESH KUMAR & SHARMA	Checked: RAJESH KUMAR & SHARMA	Scale: As shown
Approved: RAJESH KUMAR & SHARMA	Date: 3rd Feb, 2006	

01

(b) (D)
SKETCH DRAWING OF STRUCTURE DESIGN

OF A MULTIPURPOSE BUILDING FOR: KITCHEN
SANITARY CONVENIENCE (WC) TOILET, COMPUTER ROOM
FOR NAMBALA (NGANANA) NURSERY SCHOOL: By P. Mshana

NB: The scaled drawing of such structure and costings may need not less than 150,000/- shilling.

⇒ BACK SIDE VIEW.

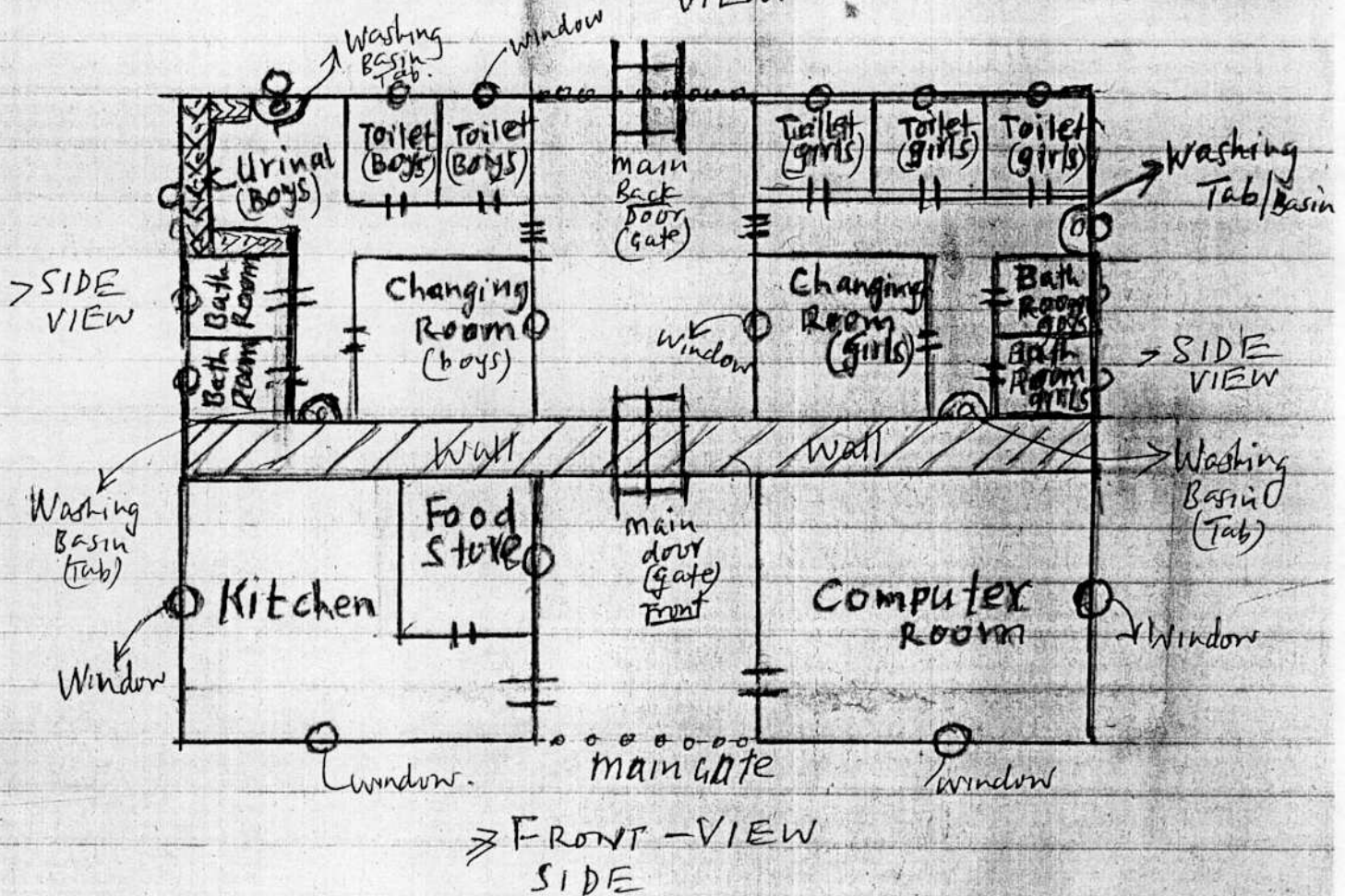

NB: > The Floor Plan For the Desired Structure Building For: > KITCHEN

> SANITARY CONVENIENCE (WC) TOILETS.
> COMPUTER ROOM.

"Eckard I think this is what you thought of"

But unfortunately the designers of the drawing presented made mistakes and made separate blocks and without kitchen.

> If this design pleases you and seemingly accepted advice soonest possible for scale drawing and Inclusions of other structural details like walls roof, solar power ~~etc~~ costings etc

> I have taken this measure because the previous attached drawing and costs doubtfull I am afraid may not have sustainable undertaking by donor agents as two separate buildings and exceeding costs.

> Please acknowledge receipt and advice for action or see if it could be done here in Germany - the better - P. Mshana.